Updated 1 - 2 - 2017
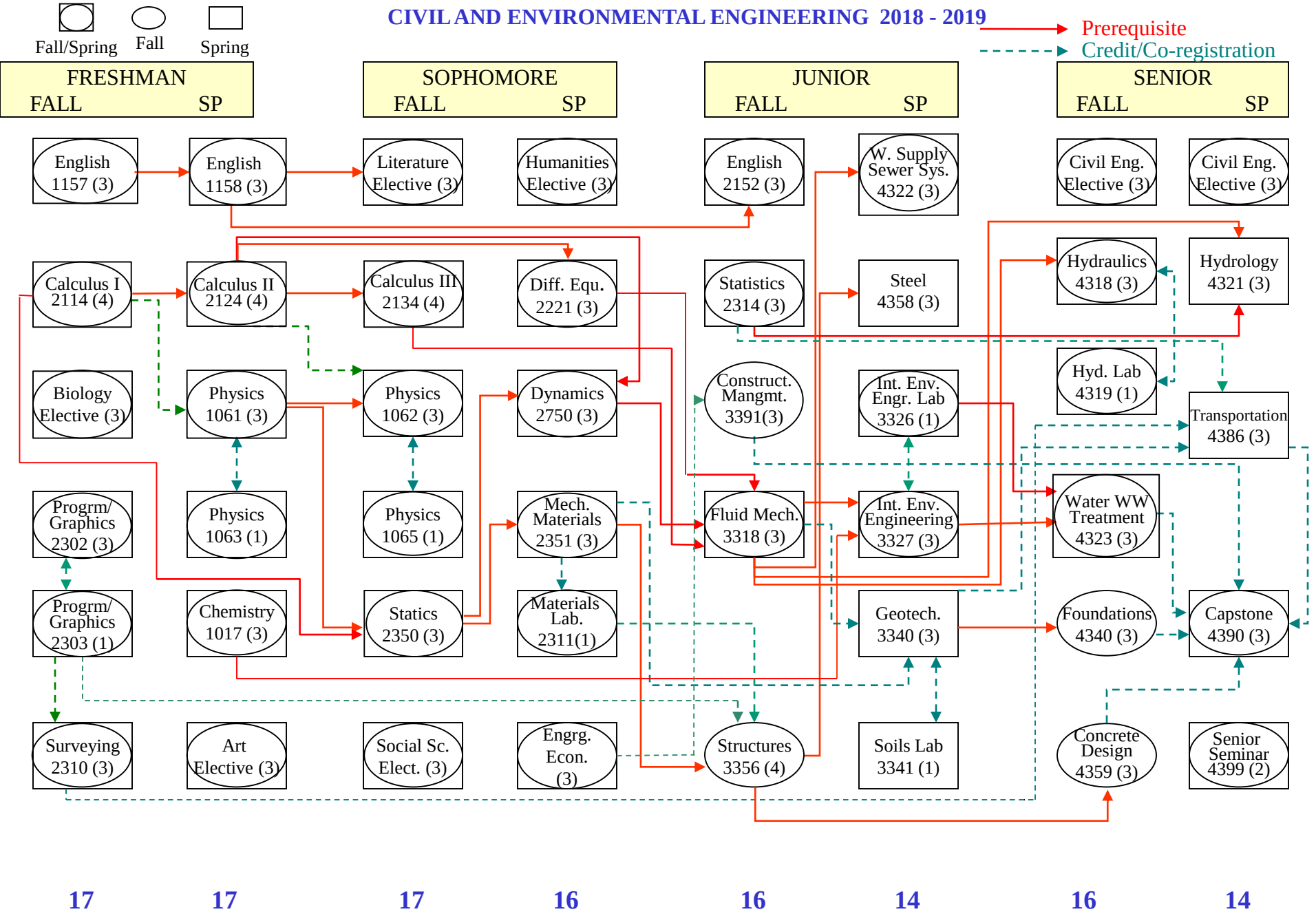
CIVIL AND ENVIRONMENTAL ENGINEERING 2018 - 2019